Song Three

Concert
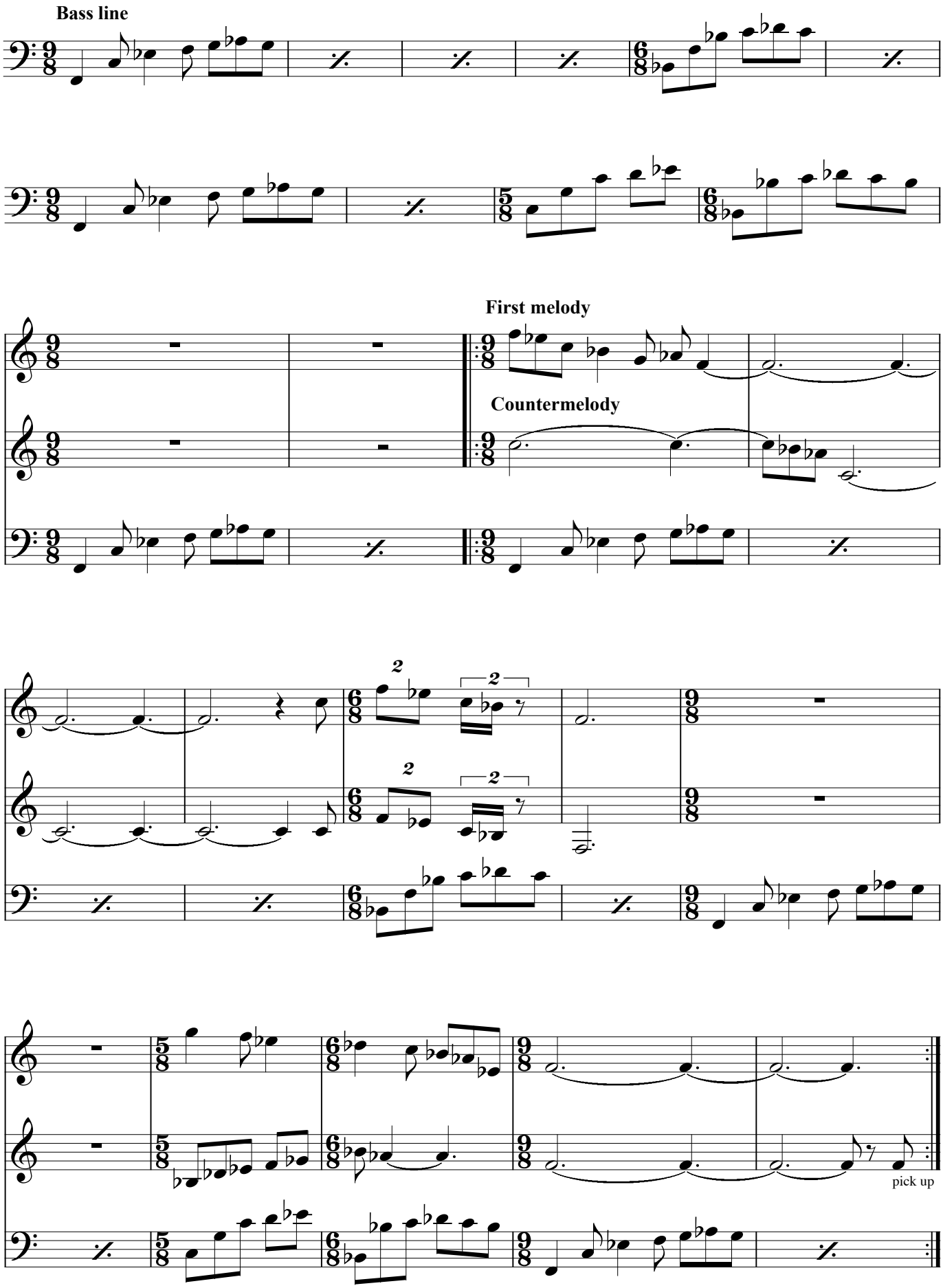
Graham Collier